



Siblings Diagnosed with Early Onset Alzheimer's Offer Hope for Research

By Niki Kapsambelis

Locked inside the brain of Kassie Rose is a biological map, as yet unread, that will reveal whether she is another branch on a family tree that has been stricken too soon with a disease that seems to defy statistics.

But so far, she's not ready to find that out.

"I made a choice to live my life as normally as possible and leave it up to God," says Rose, a young wife and mother of a toddler daughter. But, she adds, "I think about it every day anyway. I repeat things and wonder if I have it."

"It" is early onset Alzheimer's disease, a rare form of the illness that affected her father, Brian DeMoe, and four of his five siblings in their 30s and 40s as well as her paternal grandfather, who was diagnosed in 1989 and died at age 58.



Back row, left to right: Dean, Jamie, Brian, and Doug; Front row, left to right: Karla and Lori

Though no treatment is currently available that can cure the family, their participation in research at the Alzheimer Disease Research Center (ADRC) at the University of Pittsburgh is giving doctors reason to hope that future generations will be helped.

"This is a group of people who can lead the way," says William E. Klunk, professor of psychiatry and neurology and codirector of the center.

Klunk met the family when he was contacted in 2005 by Karla Hornstein, the only one of the six siblings who does not carry the gene responsible for the disease. Hornstein had heard about the new brain imaging research studies in Pittsburgh and was interested to find out if her family could participate. Eventually, they were invited to come to Pittsburgh for annual tests that

include three different brain scans. They also receive health, neurological, and psychological evaluations. These tests are usually completed over a two-day period worked around the schedules of the family's lengthy flights to Pittsburgh.

Though time-consuming, the tests allow ADRC researchers to track the progression of the disease by looking at the amyloid plaques in the brain that are indicative of Alzheimer's. The studies are possible thanks to an imaging agent, Pittsburgh Compound B (or PiB), that was developed at the University by Klunk and his colleague, Chester Mathis, professor of radiology and director of the UPMC PET (positron-emission tomography) Facility. PiB serves as one component in studies that seek to discover whether the amyloid plaques characteristic of Alzheimer's can be

(Continued on page 3)

Table of Contents

<i>The Alzheimer's Project Preview</i>	2
Autopsy Program Offered	3
Garrett Accepted into Graduate Program	3
In Memoriam	4
Pitt Medical Student Receives AAN Award	6
What Is Neuropsychological Testing?	7
ADRC Conducts Focus Groups	8
MAURC Team Hosts Wrap-up Event	9
Staff Spotlight	9
New Study of Brain Aging to Begin	10
Brazilian Artist José Rufino to Visit	10
Volunteers Needed for Studies	11
Ask the Medical Professional	12

ADRC, HBO, and the Alzheimer's Association Host Reception and Preview of *The Alzheimer's Project*

The Alzheimer Disease Research Center (ADRC), in conjunction with HBO and the Alzheimer's Association, held a reception and special screening on April 16, 2009, to preview the HBO documentary series *The Alzheimer's Project*. Approximately 300 people attended the event, which was held at the Carnegie Science Center. HBO's *The Alzheimer's Project* is a four-part documentary series that investigates groundbreaking Alzheimer's discoveries made by the country's leading researchers and the effects this disabling and fatal disease has on those affected and their families. ADRC researchers William Klunk, MD, PhD, and Chester Mathis, PhD, are featured in the scientific film, *Momentum in Science*, as is a family that is involved in ADRC research with Pittsburgh Compound B. Following the film, there was a panel discussion with ADRC investigators Klunk; Mathis; Oscar Lopez, MD; and Judith Saxton, PhD, and two ADRC participants who are directly affected by the disease: Lori McIntyre, who was featured along with her family, in the film, and Alan Romatowski, an ADRC participant and member of the Alzheimer's Association. To learn more about *The Alzheimer's Project* or to view the series online, visit www.hbo.com/alzheimers.



ADRC and Alzheimer's Association representatives field questions from the audience.

The Alzheimer's Project is a presentation of HBO Documentary Films and the National Institute on Aging of the National Institutes of Health in association with the Alzheimer's Association®, Fidelity®

Charitable Gift Fund, and Geoffrey Beene Gives Back® Alzheimer's Initiative. The series' producer is John Hoffman; the executive producers are Sheila Nevins and Maria Shriver.



ADRC Mission

The overall objective of the ADRC is to study the pathophysiology (changes in the brain) of Alzheimer's disease (AD) with the aim of improving the reliability of diagnosis of AD and developing effective treatment strategies. The ADRC is funded by the National Institute on Aging and, as part of its research program, provides a comprehensive outpatient evaluation, including medical, neurological, psychiatric, social, and cognitive assessments. A major focus of the ADRC is a commitment by individuals to participate in additional ADRC research studies. Individuals enrolled at the ADRC are encouraged to participate in additional studies in order to be followed by the center.

Siblings Diagnosed with Early Onset Alzheimer's Offer Hope for Research

(Continued from front page)

detected in the brain before the disease actually occurs. Scientists already know that the plaques begin to form years before the onset of symptoms. By actually detecting the pathology of the disease 10 years before Alzheimer's is clinically visible, they hope to make drug treatments more effective.

The research, and the DeMoe siblings, were featured in the spring as part of an HBO documentary series, *The Alzheimer's Project*, which examined the effects of the disease on patients and their families.

"I consider this in some ways our salvation," says Lori McIntyre, Hornstein's sister, who has the disease and appeared in the film. "It gives us some meaning. Instead of feeling 'poor us,' it gives me hope that we could be part of a cure. I think I would be a mess if I wasn't part of the research."

Besides McIntyre, Hornstein's four brothers—Brian DeMoe, Doug DeMoe, Dean DeMoe, and Jamie DeMoe—all have the disease. Hornstein advocates for them and keeps track of the research. "It's what I can do," she says.

Of the five affected siblings, it is Rose's father, Brian, whose disease is the most advanced. Unable to care for himself, he now lives in a nursing home in North Dakota, where the family is from originally.

"They are salt-of-the-earth kind of folk. They don't allow themselves to spend that much time feeling sorry for themselves about it," says Klunk. "You can't interact with these families as a researcher without being changed by them."

McIntyre, who currently lives in Idaho, describes herself as forgetful. A former bookworm, she has difficulty reading now, consulting the dictionary more than she used to. But she remains practical: Already, she has picked out a nursing home where she would like to live, and she has preferences for funeral arrangements.

The only time she breaks down is when she recalls how she felt when one of her daughters was tested. She is free of the gene. The status of her two other daughters is unknown, as they have elected not to undergo the testing.

"Are you scared?" her sister asks.

Her answer is, typically, unselfish: "The only thing I'm scared of is that I'll be a grandma and not know it."

"Ultimately, what we want to do isn't to treat someone with mild Alzheimer's disease," explains Klunk. "We want to treat you before it ever starts." Families like the DeMoes give researchers an important head start on that goal.

Congratulations!



Marita Garrett, an ADRC staff member, has been accepted into the University of Pittsburgh Master of Public Health program in the Graduate School of Public Health Department of Behavioral and Community Health Sciences. Garrett currently is working on two ADRC research studies. One is a pilot study with Beth Snitz, PhD, using a cognitive stimulation computer program for people with mild memory/cognitive problems. She also is working with Judith Saxton, PhD, on a study of memory screening in older primary care patients and is involved in ADRC outreach activities. Congratulations, Marita!

Autopsy Program Comforts Families, Furthers Research

The Alzheimer Disease Research Center (ADRC) offers a brain autopsy program to center participants as well as nonparticipants. A brain autopsy can either confirm or disprove a diagnosis of Alzheimer's disease (AD) or other dementia. While this information is highly beneficial to researchers, it also can be valuable to a patient's surviving family members. Many families find that getting such

diagnostic confirmation provides closure or resolution to the caregiving experience. An autopsy report also may help to minimize concern and confusion during future discussions of the family medical history.

In addition to studying the brains of individuals with a diagnosis of AD or another form of dementia, researchers are interested in learning more about

changes that occur in the healthy brains of older adults. Studying these brains will help to identify exactly which changes are related to disease and which are related to aging.

Brain autopsies from people with and without dementia contribute greatly to medical research. For more information about the brain autopsy program, please call the ADRC at 412-692-2700.

In Memoriam

The University of Pittsburgh Alzheimer Disease Research Center thanks the following individuals and companies for their generous donations received January 1–June 30, 2009.

In Memory of Barbara Austin

Bernard and Sharon Austin
Patrick and Shirley McNally

In Memory of Gertrude Barr

Karen and Louis Goodman

In Memory of Billie Barrett

Raphord and Nancy Barrett

In Memory of Anne Bertenthal

Edna Diamond

In Memory of Margaret Brown

Clark and Mary Remington

In Memory of Florence “Linda” Busch

Shirley and Douglas Busch

In Memory of Robert J. Buzbee

Serita Edwards
Robert and Holly Healy Jr.
Susan Howell
Leslie Kafka
Preston A. Littleton Jr.
Patricia Mareci
Jacqueline J. Roddy
Ira Stahl

In Memory of Mary Collins

JCPenney Associates of Annapolis,
Md., store

In Memory of Martha Louise Davis

Virginia and Mark Edwards
Sherry McGuire-Drennen

In Memory of Margaret A. Dempsey

Kathleen M. Martrano
M. Eleanor Patton

In Memory of Fred Diamond

Robert Jedeikin
Allen and Rosalind Kent
Spiro and Carol Papas
Daniel Willmer and Inez Ferraco
Harry and Mary Winberg

In Memory of Marie Drinkwine

Edward and Gladys Lustic

In Memory of Maryetta Evans

Thomas and Lynda Ritter

In Memory of Sara Fallecker

Albert and Jeannette Burkhardt

In Memory of David Fee

Charles and Jean Stout

In Memory of Fay Fink

Edna Diamond

In Memory of John T. Flabive

Battelle
Harold and Marion Bunge
Michael and Elizabeth Burr
Gerald and M. Janet Danielson
Janis Darding
Denise H. Farris
Friends at the Turbine Engine
Research Center
Wright-Patterson Air Force Base
Stephen Haller
Karyn J. Hecker
Madeline A. Prindle
Sophie Ridenour
Michael and Sharon Spears
Barney and Robin Summers
Margaret A. Wesbacher

In Memory of Pauline and John Flabive

Douglas MacArthur School,
Stephen L. Craig, principal

In Memory of James V. Fornella

Anthony and Eleanor Szpak

In Memory of Madelyn J. Furdea

Theresa Zamberlan

In Memory of Francis J. Gavaghan

Brian and Rachel Allen
Earl C. Benner and Angela M.
Bidlack
Lynn E. Chiafullo
Environmental Planning
and Design, LLC
David and Kendra Folker
Mary Colleen Gavaghan
D.V. and T.L. Glorioso
John D. Goetz
David and Diane Jackson
Christine Kovac
Edward and Janet Lang
Bruce and Theresa Ludington
K.D. and Joanne Matthews
David and Donna Michael
Edward and Jacqueline Pencoske
Thomas and Lorella Skelton
Roy M. Vanbuskirk
Shirley Young

In Memory of Doris Geary

Sheila Ranieri

In Memory of James Hassen Jr.

Janet and James Hassen III

In Memory of Clifford “Mickey” Hellberg

Phyllis Abbott
John and Diane Boy
Laurel Slaughter Breuner
The Cinderella Women’s Committee
David B. Cook
Suzanne T. Creighton
Frank Fuhrer III
Richard Eddy Fuhrer
Dr. Michael and Anita Gaffney
Roger and Brenda Gibson Family
Foundation
Peter and Catherine Hauber
Stanley and Barbara Hellberg
Barbara Holding
Erica and Steven Jones
Robert and Nancy Kelly
Patrick and Victoria Kruse
Ronald B. Livingston Sr.
Edward and Gladys Lustic
William and Barbara Martin
Jean McGowan
Gwen G. Mitchell
Myers and Moidel PC
Russell and Suzanne Orkin
Robert and Mollie Peters
Walter and Regina Reilly
Thomas and Diane Schachner
Harold and Elsie Schafer
Christine N. Scott
and William O. Nelson
Nancy Sipe
Elizabeth Smith
R. Banks and Janet Smith
Andrew and Jean Sovich
Stephen and Sheila Stagnitta
Madeline O. Thornton
Jeffrey and Elizabeth Ubinger
United Brotherhood of Carpenters
and Joiners
Hal and Diane Waldman
S. Donald and Josephine Wiley
Daniel and Mary Louise Yates

In Memory of W. Arch Irvin Jr.

Vincent A. Crisanti

In Memory of June Kineston

Janice M. Schultz

In Memory of Marjorie Kraus

Drs. Moskovitz, Fadden, Inglese,
Zapadka, Kenney de Jesus,
and Connelly, Valley
Gastroenterology Associates

In Memory of Barbara Latshaw

Martin E. Bertocchi
Carol and Charles Burton Jr.
Vincent A. Crisanti
Judi Hindes
W. Arch and Lorna Irvin
Robert and Helen Kramer
Anthony and Mary Kueshner
Dale and Joanne Laughner
Walter and Janet McGervey
Frank and Florence Pfeifer

In Memory of Olga Lawrence

Allen and Theresa Lawrence

In Memory of Bob Lewis

Janet and James Hassen III

In Memory of C. Wesley Lingenfelter

Donald and Doris Brumbaugh
Cahan and Company
Michael and Andrea Cohen
Ronald and Barbara Detwiler
IBM Corporation; Heflen
Drs. Jeffries and Kurtz
William and Laverne Penn
Lawrence and Donna Price
James and Valerie Ray
William and Judith Rossman

In Memory of Michael Medved Jr.

Janet and James Hassen III

In Memory of Mervin L. Miller

First National Insurance Agency, LLC
Emily R. Marshman

In Memory of Dr. Nancy Nieland-Fisher

John and Lois Boyd
Marian Campbell
Mary J. Cefalo
Richard and Linda Cobb
Anne Day
East Liberty Family Health Care
Jean Engel
Robin and Neal Feldman

Milton Fine Revocable Trust

Dwight and Sally Foster
Beverly J. Friedman
Joan Harvey and Michael Lotze
Dr. Ronald and Francine Landay
Maria Lu
Mailin, Bergquist and Co. LLP
Robert A. Paul
Paul and Louise Privett
L.T. and Kathie Ritchie
Herschel A. Rubin
Margaret Runnette
Ryan Partnership, Inc.
Andrea L. Shields
Edgar and Sandy Snyder
Carol A. Stehle
John and Diana Stern

In Memory of Dick Noble

Albert and Jeannette Burkhardt

In Memory of Major James N. Omdohl

Robert and Ruth Bieler
Paul and Janet Bradley
Jean Brown and Maryellen Sullivan
Joseph and Delia Burke
Doris Davies
Frederic G. Dunlap
S. and G. Eichler
Carol and James Fagan
Rebecca Flores and Faye Achey
Virgil and Marlyn Hochstetler
Candace Hoffman
Charles Huch
Curtis and Francine Koch
Gary and Deborah Maurer
John and Concetta Omdohl
Mary Roseman
Paul A. Thenstedt and
Nancy C. Hanson
Richard and Jacqueline Young

In Memory of Frank A. Partrich

Ronald and Debbie Heiman

In Memory of Dean Pfeifer

Helen Buckley
Centria
Susan Hicks
Lisa and Thomas Jackson
Beverly and Andrew Koval
Carol and Edward Lowden
Darel and Thelma Pfeifer
Joseph and Carol Urso
Dorothy and Virgil Valk

In Memory of Ann Piscolish

Marilyn and Doris Cosgrove
Cowanshannock Township
Municipal Authority
Elias Savion Advertising; Ronnie
Savion and Philip Elias
Louis and Sally Labino
William and Claudia Lorenzo
Doris J. Maffei
Anthony and Shirley Odozzo
Henry and Nancy Passerini
Joseph and Delma Rocco
Dale and Jennifer Short
Charles and Mary Jo Spence
Randall Tost
William Penn Association
Lorne and Janice Woodworth

In Memory of William W. Rogers

Gail Ann Gawlik
Natalie Rogers

In Memory of Joseph Romanowski Jr.

Linda and Thomas Fedorchak
Daniel Stevenson

In Memory of Mary C. Rosman

Donald and Carol Kayser

(Continued on page 6)



Visit Our Web Site

For up-to-date information about the Alzheimer Disease Research Center, the autopsy program, clinical trials, and community presentations, please visit www.adrc.pitt.edu.

If you no longer wish to receive issues of *Pathways*, please contact MaryAnn Oakley at 412-692-2721 or oakleym@upmc.edu.

In Memoriam



(Continued from page 5)

In Memory of Christine Santucci

Thomas and Anna Balestrieri
Ronald and Darlene Cindrich
Jean Grandovic and Roberta Miller
Myrna and Peter Nalepa Jr.
Richard and Janice Reed
Kenneth and Emelia Santucci

In Memory of Wayne Schuetz

Roberta Marie Churilla

In Memory of Mary E. Stolarz

Friends and Coworkers at
The Valley News Dispatch
John and Willa Gift
Richard S. Nesbit

In Memory of John F. Thompson

Gary and Celeste Acinapura
Doris S. Brewton
Stuart S. Burstein, MD
The Conley Family and all at
Controlled Climate Systems, Inc.
Ruth Daughenbaugh
Marcy A. Diskin
David and Mary Duffy
Terry Lee Dunlap
Jack and Susan Elliott
Mary W. Farrell
Thomas Gianni
Joseph and Betty Harker
John and Isabelle Holzapfel
J.R. Gales and Assoc., Inc.
Randall and Lisa King
Gary and Dixie Kulbieda
Teresina Lamanna
Linda M. Levitt
Monica and William Mercer
Robert and Joan Milsom
Margie G. Mueller
Romeo and Lorraine Pascasio
A. Alan and Lois Paulus
Raymond and Darlene Polinski
John and Kelly Rackley
Jeanne A. Reiff and Ruth A. Wilson
Ian Robertson
Donna Kerr Schwaiger
Robert and Joann Sirera
Mary Jane M. Smith
Ardeth and John Spencer
Jean R. Stockdale and
Carolyn E. Kerr
Howard and Deborah Thompson
John and Pamela Walker
George and Karen Woelfel, MD

Women's Golf Association,
Valley Brook Country Club
Nicholas and Courtney Yanov

In Memory of David Herbert Watkins

William and Barbara Kane
Donald and Carol Kayser

In Honor of Marian Chirigos

John and Marian Chirigos

In Honor of Francis J. Gavaghan

Stacey and Leon DeJulius

In Honor of Sarah J. Gleeson

Roberta Marie Churilla

In Honor of Jeannette Kraus

John and Jeannette Kraus

In Honor of Dr. David Nace

Roberta Marie Churilla

In Honor of Lee and

Donna Strawbridge

Marlin and June Ellis
Johnny and Betsy Enfield
Donald and Sandra Gingrich
William and Debra Henry
Robert and Janet Overmiller
L.W. and S.D. Riddle

In Honor of Dorothy Tables

David and Marla Garfinkle

Research Donations

The Philip and Anna Brown
Foundation
William G. Brussalis
Ralph Dioletto and Maria Gingery
In Honor of Robert C. Douthitt
Home and Community Services,
Jewish Association on Aging
R.C. Olson Enterprises
Heide and Eric Resch
United Way of Southwestern
Pennsylvania
United Way Special Distribution
Account
The Bernard and Ethel Lazar
Alzheimer Research Fund
5K Walk-a-Thon
Organized by Seneca Valley High
School student Kaitlin Sterling

Your contributions are greatly appreciated and help to support research and education in the area of Alzheimer's disease. You can remember or honor a loved one by using the envelope enclosed in this newsletter to send in your donation.

Pitt Medical Student Receives AAN Extended Neuroscience Award



The American Academy of Neurology (AAN) awarded its 2009 Extended Neuroscience Award to **Cyrus Raji, PhD**, from the University of Pittsburgh. Raji

was honored for his research, which adds insight into the joint effects of aging and Alzheimer's disease on the brain. Raji received the award during AAN's 61st Annual Meeting in Seattle, Wash., held in April and May 2009.

The Extended Neuroscience Award seeks to stimulate interest in the field of neurology as an exciting and challenging profession by offering highly competitive awards for the best essay. It is one of four Medical Student Essay Awards offered by AAN.

Raji's paper, "Independent Effects of Age and Alzheimer's on Gray Matter in a Community Cohort," focuses on how certain regions of the brain are most strongly affected by both normal aging and Alzheimer's disease. The essay will be published in the December 1, 2009 issue of *Neurology*.

"By identifying which regions of the brain are most affected by aging and Alzheimer's disease, this research can help us understand why age is such a powerful risk factor for the disorder," said Raji. "I am honored to be the recipient of this award and want to thank my research mentors for their skillful guidance during this project. I also would like to thank all of our research participants, because without them and the tireless support of their families, none of the work we do would be possible."

Raji is a graduate student in the Medical Scientist Training Program in the molecular pathology program. He was mentored by ADRC Codirectors Oscar Lopez and William Klunk and ADRC Associate Director James Becker.

What Is Neuropsychological Testing?

By Beth Snitz, PhD

Neuropsychological testing is an evaluation of memory and thinking skills that usually is conducted with individuals for whom brain disease or injury is suspected or confirmed. A clinical neuropsychologist has expertise in how behavior and thinking skills are related to brain structures and systems.

What happens in a neuropsychological evaluation?

A neuropsychological evaluation consists of a patient sitting one on one with a skilled clinical examiner for about one to two hours. The patient is asked to perform a number of different tasks that may include answering specific questions, learning lists of words, repeating a short story, copying simple drawings, or putting puzzle pieces together. These tasks were developed to measure a person's current cognitive (thinking) abilities such as learning and memory, attention and concentration, language, visual-spatial thinking and reasoning, and solving complex problems.

Most people find at least some of the tasks interesting and engaging, although many people also become anxious when being given a test. When this happens, the most important thing for patients is to try not to worry about failing—there is no such thing in neuropsychological testing—but simply to try their best and be reassured that the detailed information gathered will contribute to their care. It also is important to bring glasses or hearing aids, if they are used, to a neuropsychological evaluation.

How are neuropsychological test scores interpreted?

Test scores are compared to scores from other people who are similar to a patient in important ways, such as age and education. By using database scores from large groups of healthy people for comparison, the neuropsychologist can judge whether or not an individual's scores are normal for his or her age and educational background. Patterns of

strength and weakness are identified in this way. If neuropsychological testing has been completed in the past, then current scores are compared to previous scores to look for changes over time within a given individual.

How are neuropsychological test results used?

Test results can be used to help differentiate among illnesses, which is important because appropriate treatment depends upon accurate diagnosis. Different illnesses result in different patterns of strengths and weaknesses in testing. Therefore, the results can be helpful in determining which areas of the brain might be involved and what illness might be operating. For instance, testing can help to differentiate among Alzheimer's disease, stroke, and depression.

Here at the University of Pittsburgh Alzheimer Disease Research Center (ADRC), the entire clinical team uses neuropsychological test results along with the results of other tests, such as brain imaging, the medical and neurological exam, and blood tests, to come to the most informed diagnosis possible. Results are used to help with treatment recommendations (e.g., the kind and level of assistance likely needed) based on our best understanding of a patient's level of functioning. Neuropsychological testing also is used in clinical trials to measure objectively how well a new treatment may prevent or slow the progression of Alzheimer's disease. Finally, in addition to their use in clinical trials, neuropsychological test data are used in many ongoing ADRC research studies. An example of this is the PiB or Pittsburgh Compound B study, which uses PET brain imaging to determine how changes in amyloid plaque in specific areas of the brain relate to patients' performances on memory tests and other neuropsychological tests and how this changes over time and across diagnoses.

Neuropsychological testing is a very important activity at the ADRC. We hope patients and their caregivers will

feel comfortable asking us questions about the role of neuropsychological testing in diagnosis, treatment planning, and research studies at our center.

Source: Clinical Neuropsychology: A Guide for Patients and Their Families, 2001, Public Interest Advisory Committee, Division 40, American Psychological Association

Topics at Noon Series

Noon-1 p.m.
ADRC Conference Room—S439
4 South UPMC Montefiore
3459 Fifth Avenue
Pittsburgh, PA 15261

Thursday, November 12, 2009

"Patient and Family Member Perspectives on Living with an MCI Diagnosis"

Jennifer Hagerty Lingler, PhD, MA, CRNP
Assistant Professor of Nursing
ADRC Education and Information
Core Codirector
University of Pittsburgh

Thursday, December 10, 2009

"Palliative Care in Alzheimer's Disease: Selected Topics"

Robert Arnold, MD
Leo H. Crip Chair in Patient Care
Chief, Section of Palliative Care
and Medical Ethics
University of Pittsburgh

Light refreshments will be served.
Registration is not required.
For more information, call
412-692-2700. CME and CMU
credits are available.

ADRC Conducts Focus Groups

Since 2005, Alzheimer Disease Research Center (ADRC) investigators have been evaluating the Computer Assessment of Mild Cognitive Impairment (CAMCI) in two underserved populations—rural elderly from Fayette, Greene, and Washington counties and urban elderly, predominantly African Americans, from Allegheny County—in the Memory and Aging in Urban and Rural Communities (MAURC) Study.

CAMCI is a user-friendly, easily administered battery of cognitive tests loaded on a tablet computer (a computer that is portable and uses a touch screen). The purpose of the MAURC Study, which was funded by the Commonwealth of Pennsylvania, was to test the effectiveness of a computer-like device in assessing memory problems. While the study visits with participants are now complete, data analysis is ongoing.

The study team partnered with the Southwestern Pennsylvania Area Agency on Aging, Inc., and the Alzheimer Outreach Center in the Hill District to

present information on the study as well as on the signs and symptoms of memory loss to a number of older adults at senior centers, senior residences, and churches. Interested audience members were then able to sign up to participate in the MAURC Study.

Participants in the study answered questions using the touch-screen computer and also completed some paper-and-pencil testing. Follow-up testing occurred up to two times, and participants could complete testing at a senior center, at a church, or in their homes.

The recruitment goal for the study was approximately 600 participants in all—300 in the rural communities and 300 in the urban communities. The investigators were impressed that this goal for the study was so successfully met. The investigators and study staff wondered what factors were so effective in recruiting for this study, so they decided to hold some focus groups to investigate. They also were interested to know why some people who participated in the MAURC Study agreed to come to

the ADRC for a full multidisciplinary memory evaluation and why some did not want to.

Running focus groups involves convening a small group of participants who are asked in-depth questions by a facilitator in order to gather information about participants' knowledge, attitudes, and beliefs about a certain topic. The focus group participants are the experts regarding their own experiences, and their knowledge allows the investigators to hear directly from the experts.

The focus groups with participants of the MAURC Study were held in April and May 2009, and these data are now being analyzed. The investigators hope to learn valuable information about things that encourage study participation—things that make participating manageable and appealing to do—as well as the drawbacks to participating in research. The investigators at both the MAURC Study and the ADRC hope that the focus groups will give them valuable insights into how to make research participation more feasible for more participants.

MAURC Study Team Hosts Wrap-up Sessions

To announce the conclusion of the four-year Memory and Aging in Urban and Rural Communities (MAURC) Study and to express gratitude to the participants, collaborators, partners, and staff, the MAURC Study team coordinated two wrap-up sessions on May 27 and 28, 2009, at the Blakey Program Center in Pittsburgh's Hill District.

The MAURC Study was funded as part of the Commonwealth of Pennsylvania Center of Excellence in the Detection, Diagnosis, and Intervention in Dementia grant from 2005 to 2009. The aim of the MAURC Study was to develop and implement effective ways of screening the elderly population for cognitive impairment using a simple and nonthreatening tablet computer for testing. Populations that are usually underrepresented in research, such as minorities and rural citizens, were targeted to participate in this study.

The wrap-up sessions were well attended and much appreciated by everyone involved. Participants, collaborators, partners, and staff members were awarded certificates of appreciation for their contributions. The majority of the attendees expressed their gratitude in return for being recognized for their participation in the study. Live jazz entertainment was provided by the Horace Turner Jazz Band, and first-class catering services were provided by Charles Kelly.

Judith Saxton, PhD, presented information about Alzheimer's disease and described the objectives of the MAURC Study, accomplishments of the study, and some initial findings. Amanda Hunsaker presented an update and findings from the focus groups that were convened to discuss reasons for participating in research and barriers to participation. Kristi Devenyi, patient services technician, discussed changes in the Computer Assessment of Mild Cognitive Impairment and gave updates on future uses for the screening tool.

Staff Spotlight

ADRC Administrator Leslie Dunn, MPH

If you ask Leslie Dunn what the most rewarding part of her job is, she will tell you that it's being involved with a research program that provides wonderful support to patients and families grappling with dementia.

"We have a phenomenal clinical and research team that works well together and cares tremendously about our families. From a research standpoint, it is so inspiring to see the dedication of our scientists and to be involved with people who are doing cutting-edge science that will make a difference as we seek effective treatments and prevention of Alzheimer's disease," she says.

Dunn has worked at the Alzheimer Disease Research Center (ADRC) for 20 years. She is the administrator for several grants, studies, and programs and also is responsible for overseeing the day-to-day activities of the center. In addition, she is involved with budget, personnel, and regulatory issues; supervises the ADRC brain autopsy program; assists with fund development; and facilitates the writing of progress reports and grant applications. Dunn also helps to coordinate the biannual Pittsburgh-Barcelona Dementia Update in Spain with the ADRC's Spanish colleagues.

Before joining the ADRC, Dunn worked with investigators in the University of Pittsburgh Department of Psychiatry on several psychiatric epidemiology research programs, including a study on the mental health effects of the Three Mile Island nuclear plant accident. Before moving to Pittsburgh, Dunn was the supervisor of a neuropsychology program at Tufts-New England Medical Center in Boston, Mass. Dunn earned a Bachelor of Arts degree in psychology at Smith College and a master's degree in public health at Pitt.

Outside the ADRC, Dunn has been the board chair of the Alzheimer's Association Greater Pennsylvania Chapter and is currently the National Assembly delegate for the chapter.

In her spare time, Dunn is an avid walker; practices Tai Chi; and loves to go to museums, gallery openings, and dance performances. She also enjoys traveling and shopping in Pittsburgh's Strip District, a wholesale/retail market area in downtown Pittsburgh.



Pitt Researchers Present Work at ICAD 2009

Almost 4,000 international attendees traveled to Vienna, Austria, for the International Conference on Alzheimer's Disease (ICAD) July 11–16, 2009. They came to share thoughts, theories, and latest ideas in dementia science. Global media attention focused on the world's leading scientists, who presented cutting-edge research and groundbreaking technology that explored innovative ways to unlock the mysteries of Alzheimer's disease. University of Pittsburgh Alzheimer Disease Research Center (ADRC) researchers were well represented again this year.

ADRC Investigator Presentations at ICAD 2009

"Amyloid Imaging Findings from Multicenter Studies"

Chester A. Mathis

"Imaging Amyloid: Now That We Can See It, What Does It All Mean?"

William E. Klunk

"Added Value of PET Ligands"

Chester A. Mathis

"Longitudinal Study of Amyloid Deposition in Carriers of Presenilin-1, Presenilin-2, and APP Mutations"

William E. Klunk, Beth E. Snitz, Ann D. Cohen, Julie C. Price, Chester A. Mathis, Howard J. Aizenstein, Judith A. Saxton, and Steven T. DeKosky

"B-Amyloid Plaques in a PiB-PET Negative Subject: Implications for Sensitivity of Amyloid Imaging in Vivo"

Milos D. Ikonovic, Eric E. Abrahamson, Ronald L. Hamilton, Chester A. Mathis, Julie C. Price, Katsuyoshi Mizukami, Judith A. Saxton, Oscar L. Lopez, Steven T. DeKosky, and William E. Klunk

"Hippocampal Volume Loss Is Associated with Increased A-Beta Levels in the Precunes in Mild Cognitive Impairment"

Ansgar J. Furst, Elizabeth C. Mormino, Tyler Steed, Ara H. Rostomian, Chester A. Mathis, Clifford R. Jack, and William Jagust

"In Vivo Amyloid Deposition and Neuropathological Findings after Humanized Amyloid B-specific Monoclonal Antibodies Therapy in a Patient with AD"

Oscar L. Lopez, Ronald L. Hamilton, Milos Ikonovic, Chester A. Mathis, Julie C. Price, James T. Becker, Judith A. Saxton, Steven T. DeKosky, and William E. Klunk

"Patterns of Correlation between A B Deposition and Glucose Metabolism across the Spectrum of MCI to AD"

Ann D. Cohen, Julie C. Price, Lisa A. Weissfeld, Jeffrey James, Judith A. Saxton, Beth Snitz, Howard J. Aizenstein, David Wolk, Steven T. DeKosky, Chester A. Mathis, and William E. Klunk

"Statistical Properties of Maps of Regional Cerebral Blood Flow Generated by Continuous Arterial Spin Labeling"

James T. Becker, Wei Wang, Cyrus Raji, Weiyang Dai, Michael Gack, and Oscar L. Lopez

"Moderate Alcohol Intake Is Associated with Lower Dementia Incidence: Results from the Ginkgo Evaluation of Memory Study"

Kaycee M. Sink, Deanna Mangieri, James Lovato, Annette Fitzpatrick, Hal Atkinson, Judith A. Saxton, Stephen Rapp, Michelle Carlson, Steven T. DeKosky, Richard Nahin, and Jeff Williamson

alzheimer's association®



The Alzheimer's Association 24-hour helpline

provides reliable information and support to all who need it. Call the toll-free hotline anytime, day or night, at **1-800-272-3900**.

ADRC Embarks on New Study of Brain Aging in Cognitively Normal Volunteers

By James Becker, PhD

The University of Pittsburgh Alzheimer Disease Research Center (ADRC) is gearing up to begin taking state-of-the-art brain images of our volunteers who are cognitively normal as part of a new study on brain aging.

We will be asking all of our cognitively normal participants to allow us to scan their brains as part of the regular ADRC evaluation. In addition to the typical pictures (or images) that participants are used to seeing, we also will use specialized sequences (the term used to describe the kind of image that will be taken) to measure the white matter—the bundles of tissue that connect the various parts of the brain. In addition, we will measure the blood flow in the brain using a special technique that does not require any injections.

In many, if not all, clinical magnetic resonance imaging (MRI) centers, the scanners use a field strength—a measure of the power of the MRI machine—of 1.5 tesla units (a tesla is a unit of measurement of the magnetic field). The University of Pittsburgh is fortunate to

have two MRI machines that operate at higher strength—three tesla units. This allows us to make brain images faster and with greater precision than we can with the older machines. Any ADRC participants who are entering the study today are now being scanned on the newer-generation machine.

These new brain images are important to the ADRC because they will allow us to examine the effects of normal, healthy aging on the structure and function of the brain. By learning this, we will then be in a better position to study how subtle changes in the brain may precede the development of Alzheimer's disease or another dementia syndrome. We will do this using a variety of newly developed methods of analysis, which take advantage of our collaborations with neuroscientists, engineers, and computer scientists. And all of these data will be important for developing methods for detecting the earliest changes in the brain—prior to the onset of any changes in cognitive functions.

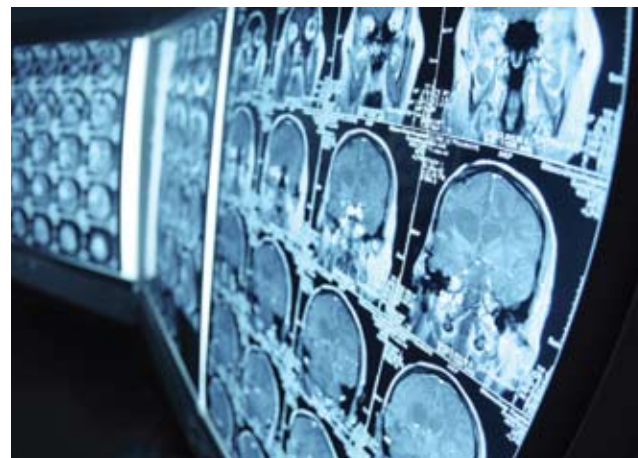

The scanning study will take approximately 2 hours—one hour of preparation and one hour of scanning. We will try to schedule the scan around the time of regular ADRC appointments, but, in some cases, we may have to move a visit to an earlier time. We plan to complete the scanning phase of the study by the end of March 2010. So, the clinicians will be speaking with control volunteers at their next visit, or control volunteers may get a telephone call from MaryAnn Oakley to discuss their participation.

Activities Planned around Upcoming Visit by Brazilian Artist José Rufino



The Alzheimer Disease Research Center (ADRC) is collaborating with the Andy Warhol Museum to plan a series of activities around an upcoming visit from contemporary Brazilian artist José Rufino. Rufino's work deals with memory and the concept of interpersonal loss. In the fall of 2010, Rufino will do a one-month artist residency in conjunction with the Warhol Museum's exhibition Flipping

Pop: Roots and Practices of Brazilian Contemporary Art. Plans for the ADRC's collaboration with the Warhol Museum include the development of workshops and special programs at the Warhol tailored for staff, families, patients, and caregivers as well as research on the intersections of art and health and related benefits to each field. Please stay tuned for information on opportunities to get involved with this initiative.

Additional information about Flipping Pop and the University's ongoing collaboration with the Warhol Museum:

Flipping Pop: Roots and Practices of Brazilian Contemporary Art will present 10 artists' work from the 1960s to the present and explore the confluences and divergences of Brazilian art practice and culture in the latter half of the 20th century with those of Andy Warhol and American culture. José Rufino's artist residency is a key component of Flipping Pop, as it explores and recasts 1960s experimental art practices with an ethical and sociocultural intent.

Since 2006, the Andy Warhol Museum has been working with the University of Pittsburgh schools of the health sciences and Center for Bioethics and Health Law on various initiatives exploring the intersections of art and science. Projects have included a small display incorporated into the exhibition *Deadly Medicine: Creating the Master Race* that critically explored parallel symbols of authority, such as the doctor's white coat and the art gallery's white space, and the development of a pilot course for medical students that teaches critical thinking and observation skills through looking at art and gallery-based experiences in collaboration with the Carnegie Museum of Art.

Volunteers Needed for Studies

Clinical Trial: ICARA Study

Description

Bapineuzumab is designed to bind to and remove the beta-amyloid peptide that accumulates in the brains of individuals with Alzheimer's disease (AD). Bapineuzumab is given as a series of injections, delivering antibodies to beta-amyloid. This approach is called passive immunization, because the body is receiving the antibodies via the drug rather than generating the antibodies itself.

Study Phase

Phase 3

Study Length

18 months

Study Requirements

- Diagnosis of probable AD
- Age 50 or older
- Caregiver or family member able to attend all clinic visits with patient

Contact

Call MaryAnn Oakley at 412-692-2721 or e-mail her at oakley@upmc.edu.

Pittsburgh Compound B

Description

This study will use PET imaging to determine how amyloid changes across stages of severity in AD and whether amyloid is present in elderly individuals without memory problems.

Study Length

Varies

Study Requirements

- 30 years of age or older
- Healthy individuals, diagnosis of probable AD, or diagnosis of mild cognitive impairment

Contact

Call Claire McConaha at 412-692-2727 or e-mail her at mcconahacw@upmc.edu.

Neural Accumulation Study

Description

This is a functional magnetic resonance imaging (fMRI) study to learn more about neural bases of perceptual decision making. This study aims to learn more about which areas of the brain are involved in learning, memory, and attention.

Study Length

One 60-minute visit (approximately)

Study Requirements

- Diagnosis of mild cognitive impairment
- 55–85 years of age and right-handed

Contact

Call MaryAnn Oakley at 412-692-2721 or e-mail her at oakley@upmc.edu.

MEG Study

Description

This is a pilot study investigating the use of an imaging technique, called magnetoencephalography (MEG), with Alzheimer's disease (AD). MEG is a completely noninvasive imaging technique that is U.S. Food and Drug Administration approved. This study aims to determine how sensitive MEG measures are in identifying early AD. This study will help to determine whether the use of MEG might improve early detection and disease monitoring of AD.

Study Length

1 to 3 visits lasting approximately 1 to 2 hours

Study Requirements

- Diagnosis of AD
- 55–88 years of age and right-handed

Contact

Call MaryAnn Oakley at 412-692-2721 or e-mail her at oakley@upmc.edu.

PeRBA Study

Description

The purpose of this study is to learn how individuals with cognitive impairment and their family members feel about participating in research.

Study Length

1 interview lasting approximately 45 minutes to 1 hour

Study Requirements

Diagnosis of mild cognitive impairment, Alzheimer's disease, or other dementia

Contact

Call MaryAnn Oakley at 412-692-2721 or e-mail her at oakley@upmc.edu.

A major focus of the ADRC is to match participants with opportunities for involvement in additional studies being conducted by ADRC-affiliated researchers. Individuals enrolled at the ADRC are routinely invited to participate in additional studies, depending on eligibility requirements and interest in volunteering. If you have questions about whether a particular study is a good match for you, please contact us.



University of Pittsburgh

*Alzheimer Disease Research Center
UPMC Montefiore
Suite 421 West
200 Lothrop Street
Pittsburgh, PA 15213-2582*

NONPROFIT ORG.
U.S. POSTAGE
PAID
PITTSBURGH, PA
PERMIT NO. 511

UNIVERSITY OF PITTSBURGH
ALZHEIMER DISEASE RESEARCH CENTER



Moving Toward a Cure

PATHWAYS

is published as a service of the University of Pittsburgh Alzheimer Disease Research Center.

412-692-2700

MaryAnn Oakley, MA
*Editor,
Coordinator, Education and Information Core*

Oscar Lopez, MD
ADRC Director; Codirector, Clinical Core

William Klunk, MD, PhD
ADRC Codirector

James Becker, PhD
*ADRC Associate Director
Director, Neuroimaging Core*

Steven Belle, PhD
Director, Data Management and Statistics Core

Judith A. Saxton, PhD
*Director, Education and Information Core
Director, Clinical Core*

Jennifer Lingler, PhD
Codirector, Education and Information Core

Ronald Hamilton, MD
M. Ilyas Kamboh, PhD
Directors, Neuropathology and Genetics Core

Leslie Dunn, MPH
ADRC Administrator

The University of Pittsburgh is an affirmative action, equal opportunity institution. Published in cooperation with the Department of University Marketing Communications. UMC68683-1109

Ask the Medical Professional

Q: What can be done about sleeping difficulties in people with Alzheimer's disease?

A: The nature of sleep problems in Alzheimer's disease (AD) is multifaceted. The prevalence of sleep disturbances increases with age. Other medical and psychiatric conditions such as AD can worsen these changes. Medications used to treat chronic illness and insomnia have side effects that can further disrupt sleep. As in many other aspects of AD, sleep can affect not only the person suffering from AD but the caregiver as well. Sleeping more than usual and waking early are relatively common. Nighttime awakenings often are less common but are more distressing to the caregiver.

One of the first steps in addressing this issue is to investigate factors that might keep people awake, such as pain, medications, fear and insecurity, noise, and excessive lighting. Secondly, practicing consistent good sleep hygiene is essential. Decreasing or eliminating caffeinated beverages near bedtime can be helpful. Purposeful, daily physical activity can promote more restful sleep. There are cases where medications may need to be considered in conjunction with behavioral techniques. It is important to consult with health care professionals to discuss these options.

